

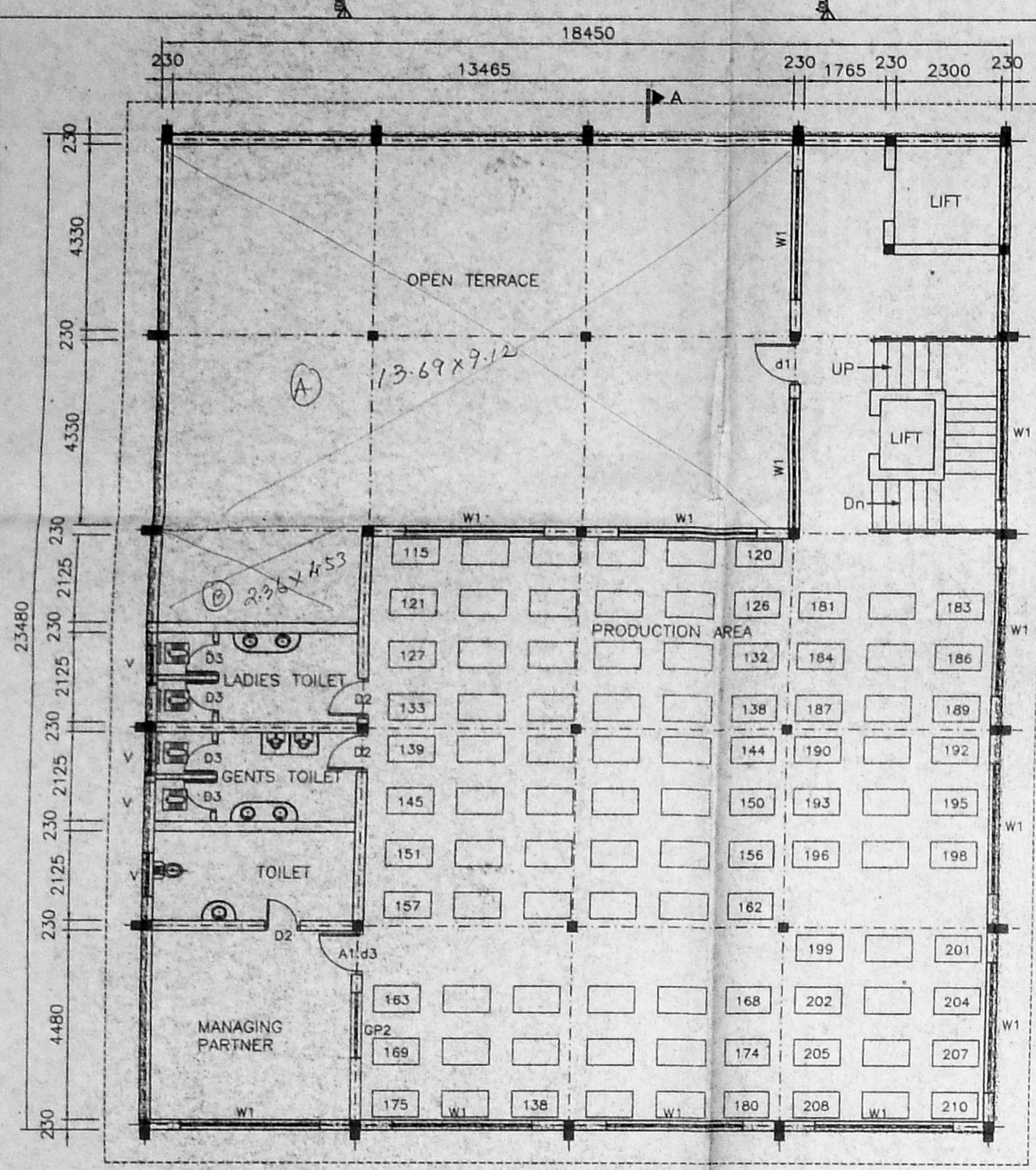



13.4.20  
17.14



SECOND FLOOR PLAN

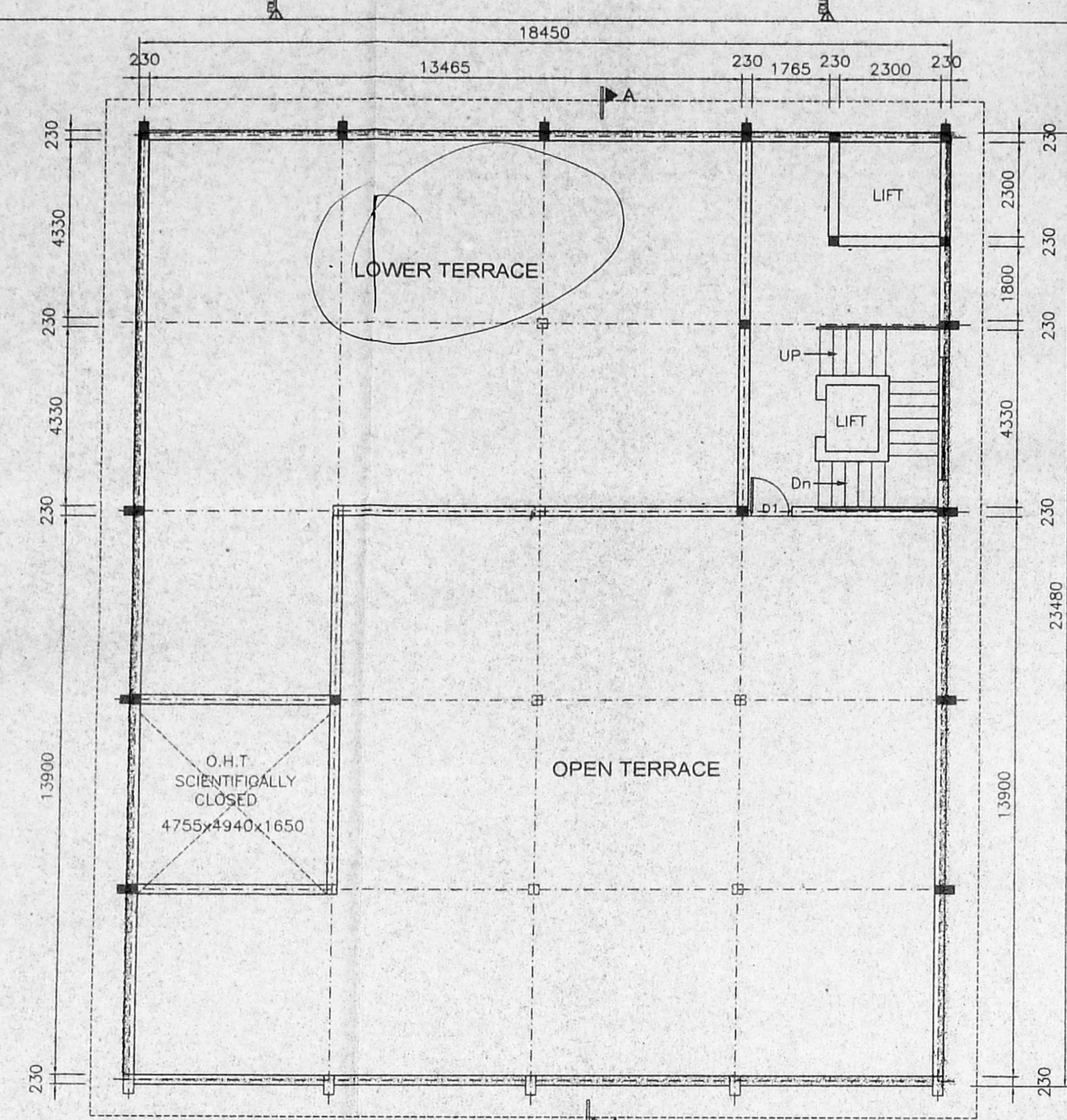

TERRACE FLOOR PLAN

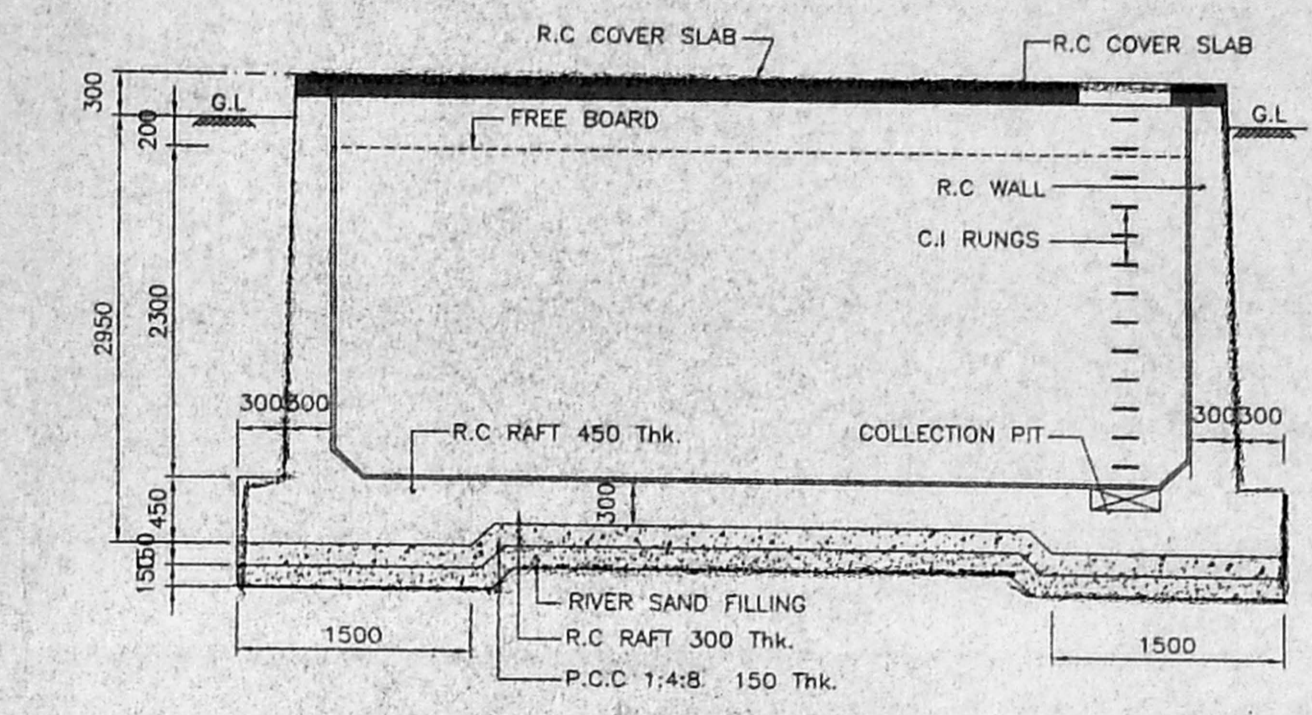

SECTION B-B

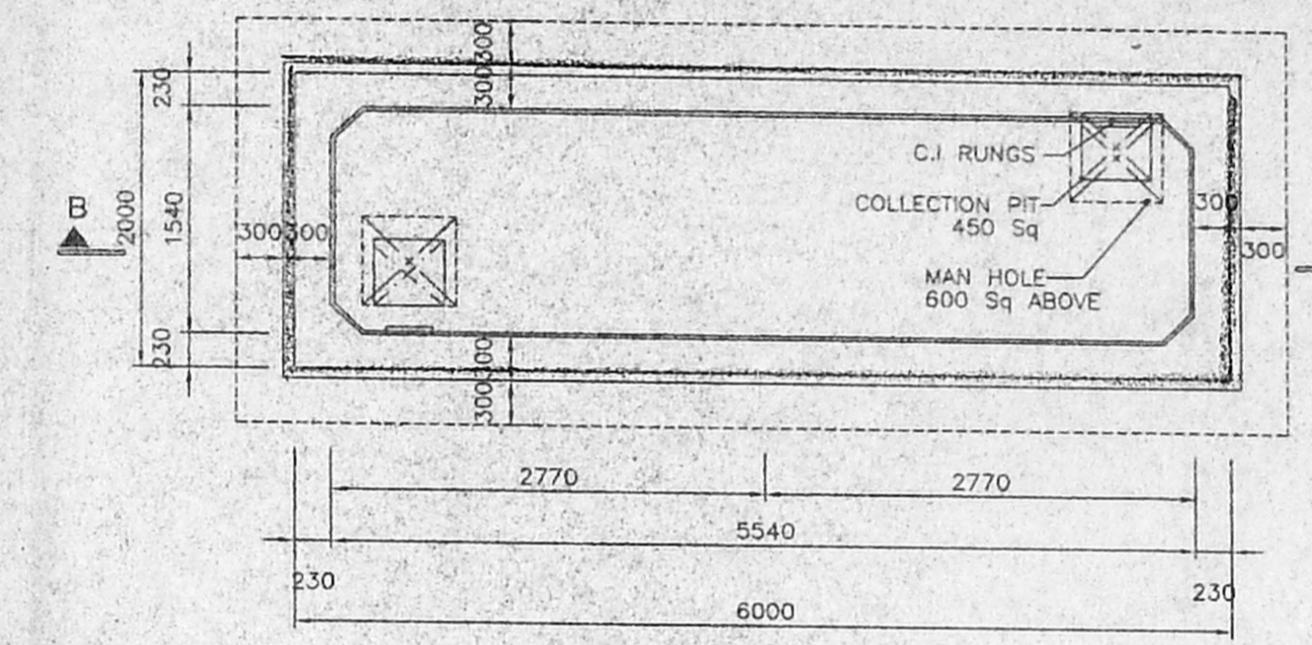

SUMP PLAN

CMDA 'C' / PP No. 1  
 C. No. C2/26487/2005  
 Assn. 27/11/2005  
 Seruti. 27/11/2005  
 PART I

LEGEND:  
 230MM THK-BRICK-WALL  
 R.C. WORKS

GENERAL NOTES:  
 ALL DIMENSIONS ARE IN MM.  
 FOR SITE PLAN REF. DRG. No: OTH-CMDA-ZH-2004-17869  
 FOR SECTION & ELEVATION REF. DRG. No: OTH-CMDA-ZH-2004-17868

SCHEDULE OF JOINERY		
TYPE	DESCRIPTION	SIZE
A1.D2	AL GLAZED DOOR	1200 x 2100
A1.D3	AL GLAZED DOOR	1000 x 2100
D1	TW PANELLED DOOR	1000 x 2100
D2	TW PANELLED DOOR	900 x 2100
D3	TW PANELLED DOOR	750 x 2100
W1	AL SLIDING WINDOW	3000 x 1200
W2	AL SLIDING WINDOW	1500 x 1200
GP1	AL FIXED GLASS PANEL	3000 x 1200
GP2	AL FIXED GLASS PANEL	1500 x 1200
V	AL GLASS LOUVERED VENTILATOR	900 x 600
J	JALLY	4200 x 1500

AREA STATEMENT:  
 PRO. GROUND FLOOR 433.21 Sq M  
 PRO. FIRST FLOOR 433.21  
 PRO. SECOND FLOOR 297.67  
 TOTAL BUILT UP AREA 1164.09

COLOUR INDEX:  
 PROPOSED

P. D. D. D. D.

SIGNATURE OF APPLICANT:

REV.	DESCRIPTION	DATE	BY	CHKD.

CLIENT:  
**M/s. RAMJEE LEATHER'S & SUPPLIES**

PROJECT:  
 PLAN SHOWING THE PROPOSED GARMENTS FACTORY FOR M/S. RAMJEE LEATHERS & SUPPLIES AT SIDCO INDUSTRIAL ESTATE, PLOT NO: A14 & A15, S.NO: 5part, BLOCK NO:22, ARUMBAKKAM VILLAGE, CORPORATION OF CHENNAI, CHENNAI-106. DIVISION NO : 74, ZONE : 05.

DRAWING TITLE:  
 PROPOSED FACTORY BUILDING STILT, GROUND, FIRST, SECOND, THIRD, TERRACE FLOOR PLANS & SUMP PLAN & SECTION

SCALE : 1:100 & 50  
 DATE : 01-03-04  
 DRAWING NO: 2/3

DR. C.N. SRINIVASAN  
 B.Tech (Hons) M.S. (ILL) Ph.D.  
 Assoc. M.Am Soc. C.E., F.I.E., F.I.V.,  
 REGISTERED ARCHITECT.  
 CA/75/1521  
 REGISTERED VALUER, C/180, OF 1988  
 NO. 10, KARPAGAMBAL NAGAR,  
 LUZ, MYLAPORE, CHENNAI-600 004.

Planning Permit No. C/982/18-B-C/2005  
**APPROVED**  
 SUBJECT TO THE CONDITIONS IN THIS OFFICE LETTER.  
 No. C2/26487/2005  
 Date: 7/2005  
 FOR MEMBER SECRETARY  
 CHENNAI METROPOLITAN  
 DEVELOPMENT AUTHORITY  
 CHENNAI-600 008.

OFFICE COPY

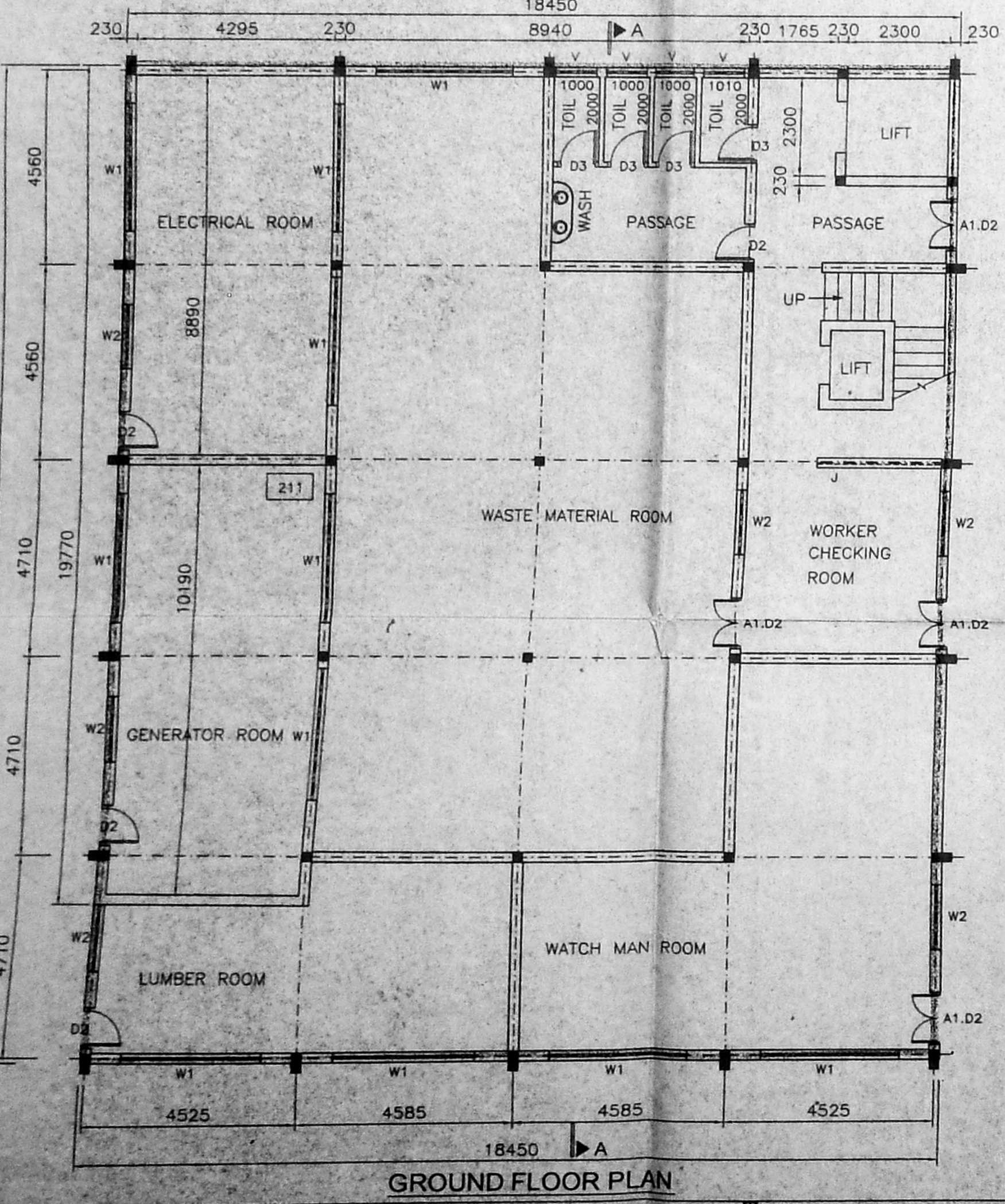

GROUND FLOOR PLAN

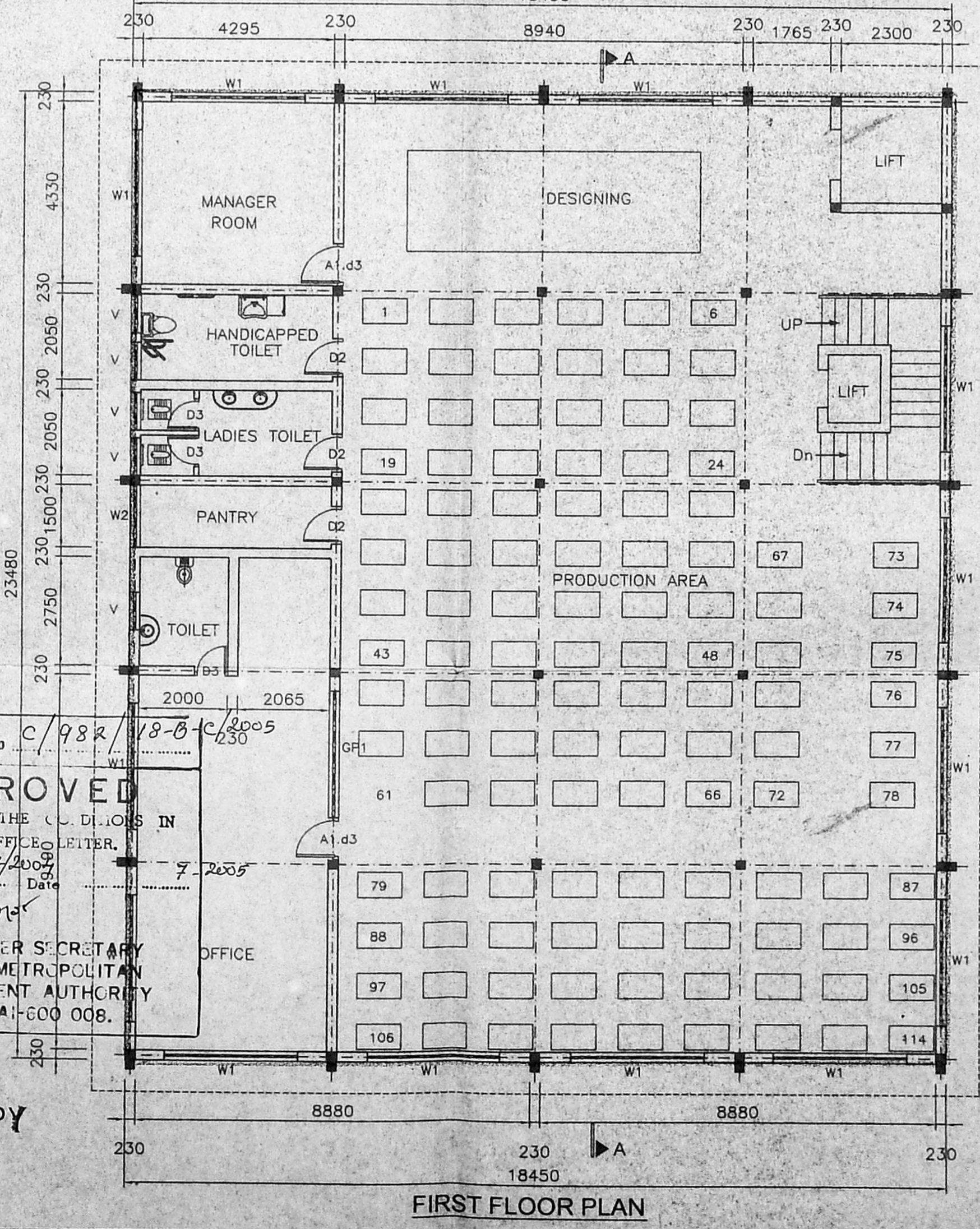

FIRST FLOOR PLAN

THIS DOCUMENT IS THE PROPERTY OF THE ARCHITECT. IT IS TO BE USED ONLY FOR THE PROJECT AND SITE SPECIFICALLY MENTIONED HEREIN. IT IS NOT TO BE REPRODUCED, COPIED, OR IN ANY MANNER WITHOUT THE WRITTEN CONSENT OF THE ARCHITECT. THE ARCHITECT SHALL BE RESPONSIBLE FOR THE ACCURACY OF THE INFORMATION PROVIDED HEREIN.



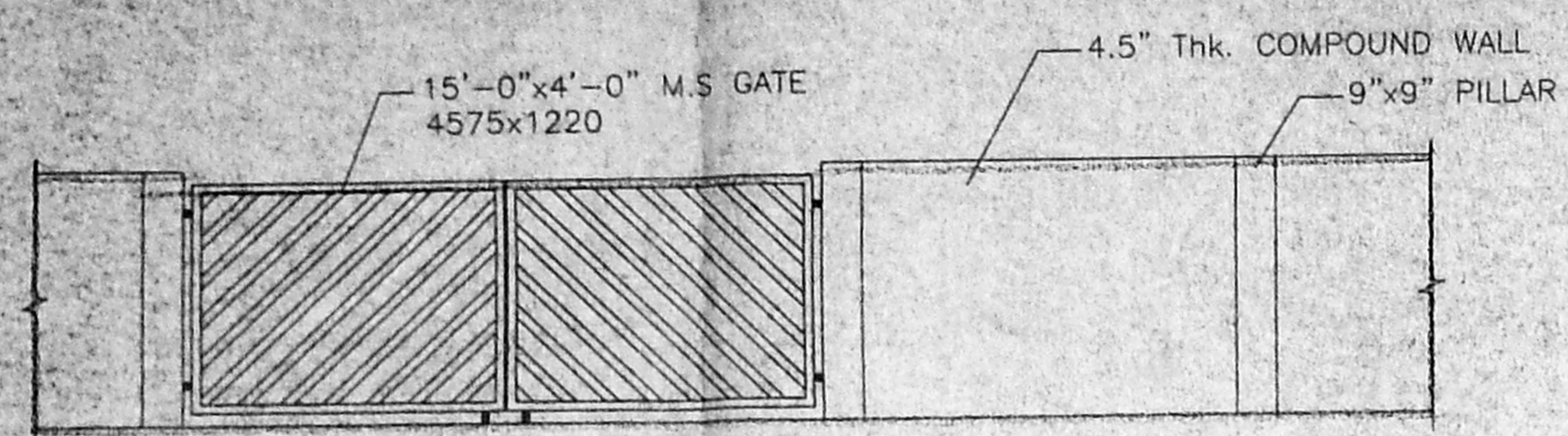

ELEVATION OF GATE  
SCALE: 1:50

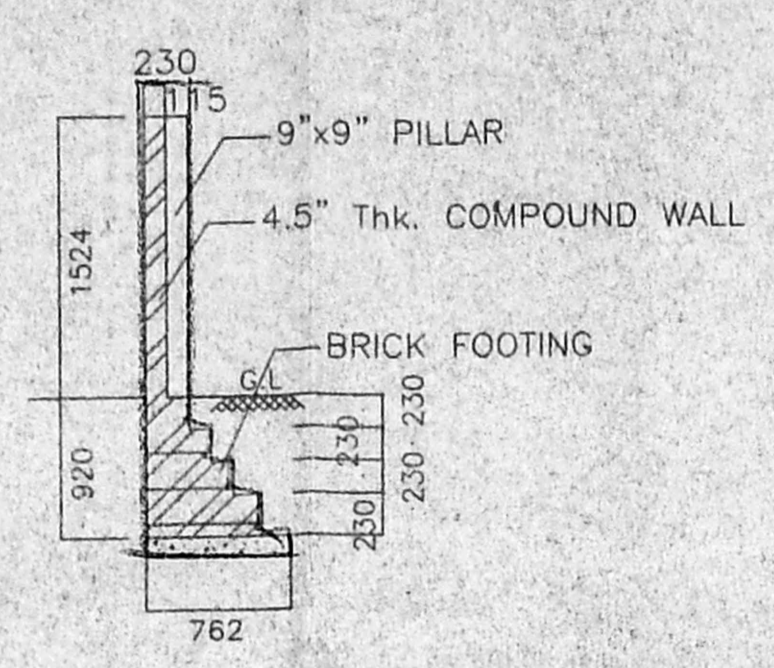

CROSS SECTION

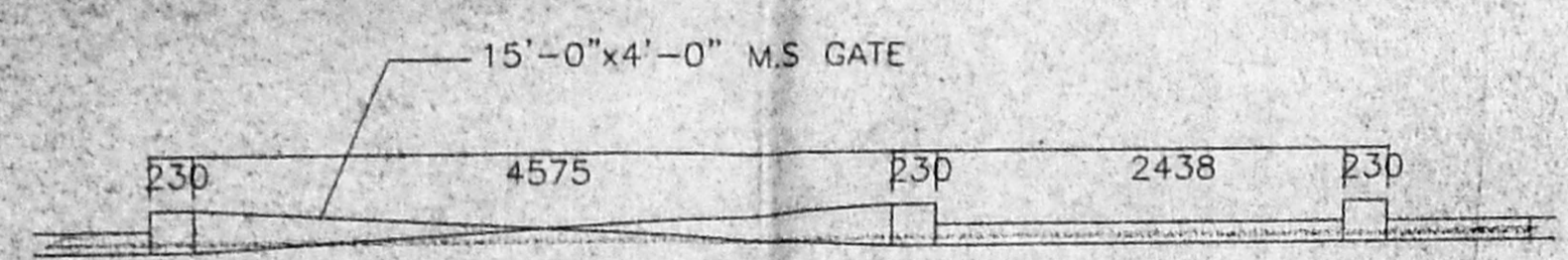

COMPOUND WALL PLAN

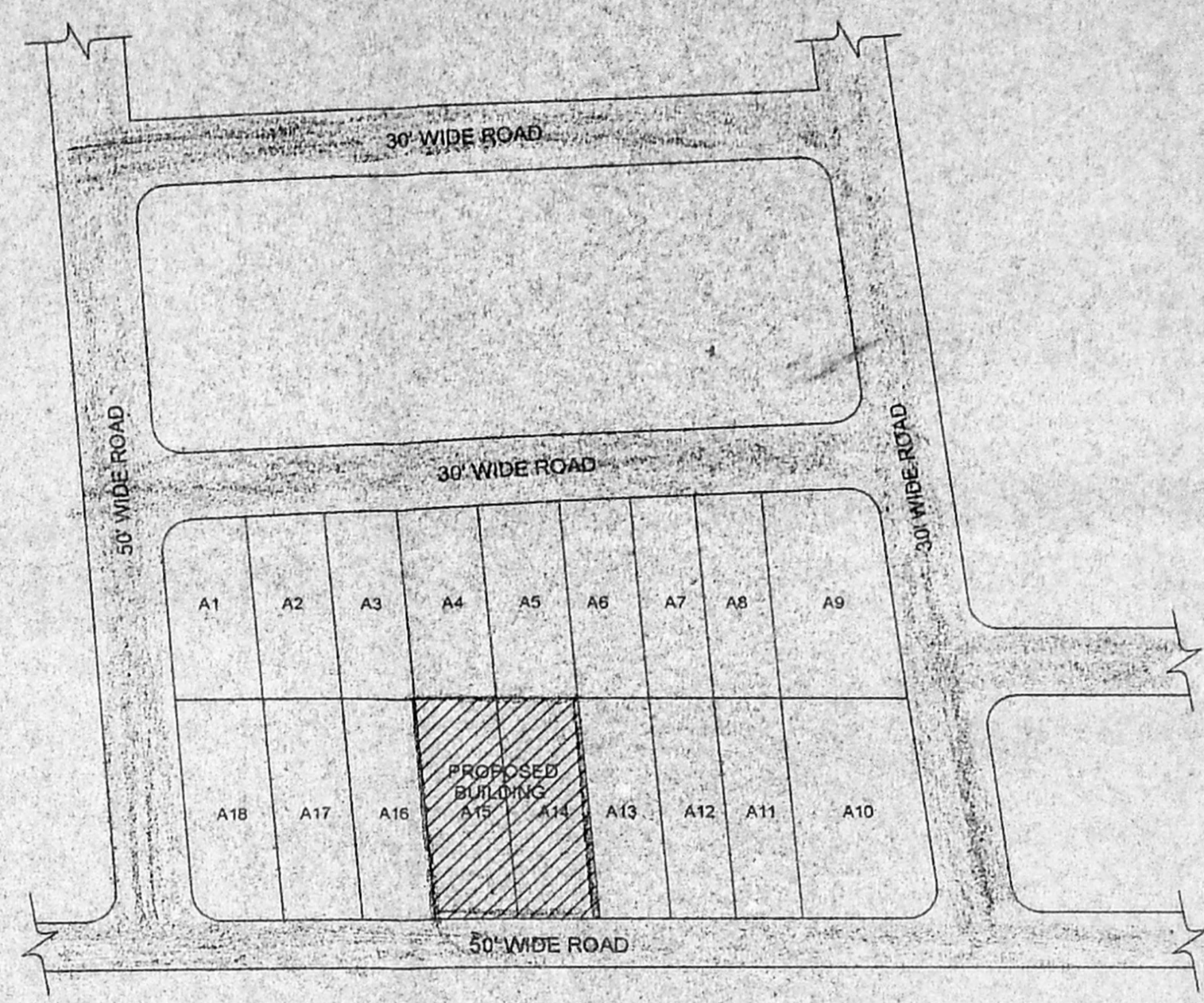

KEY PLAN  
SCALE: N.T.S.

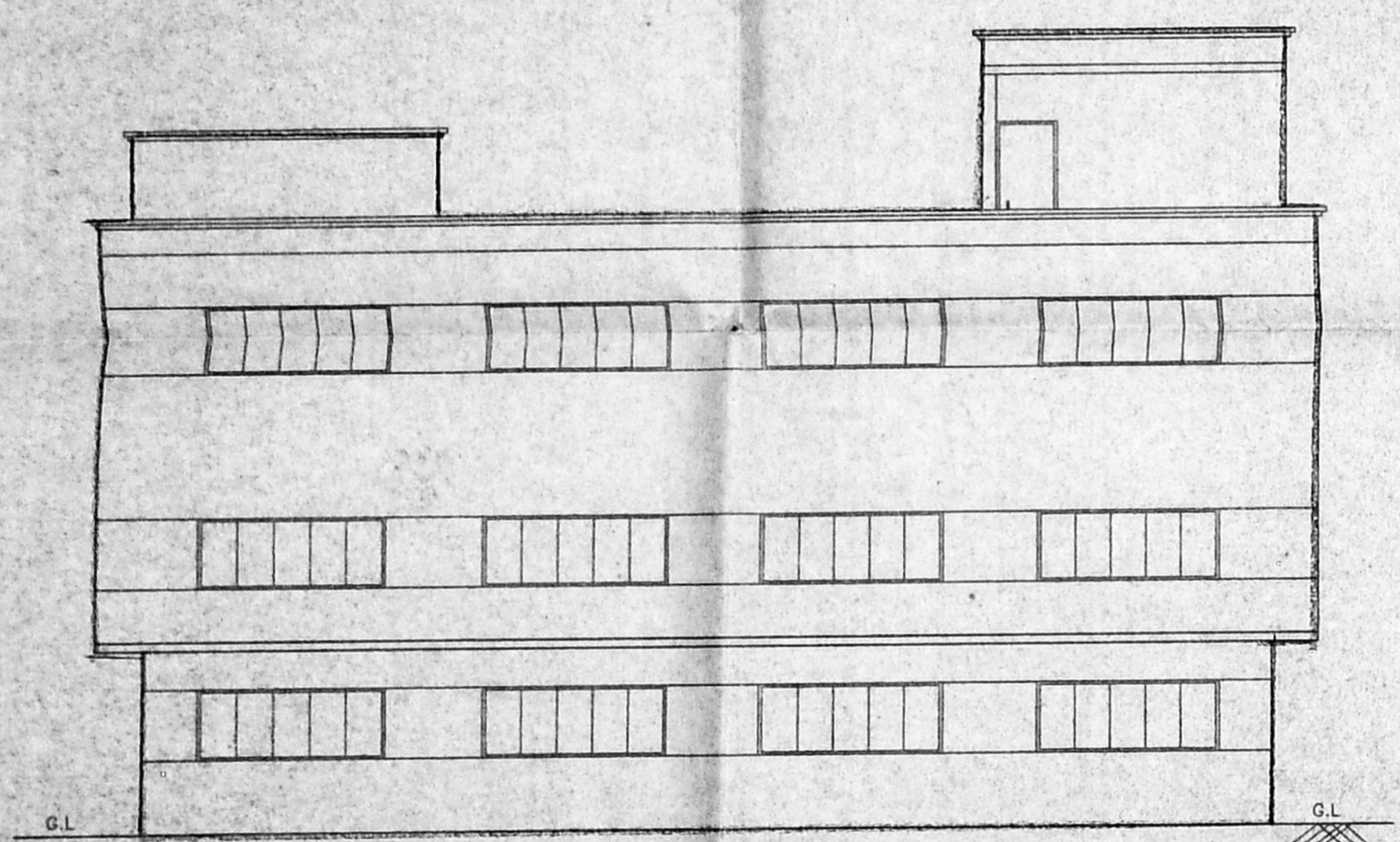

FRONT ELEVATION

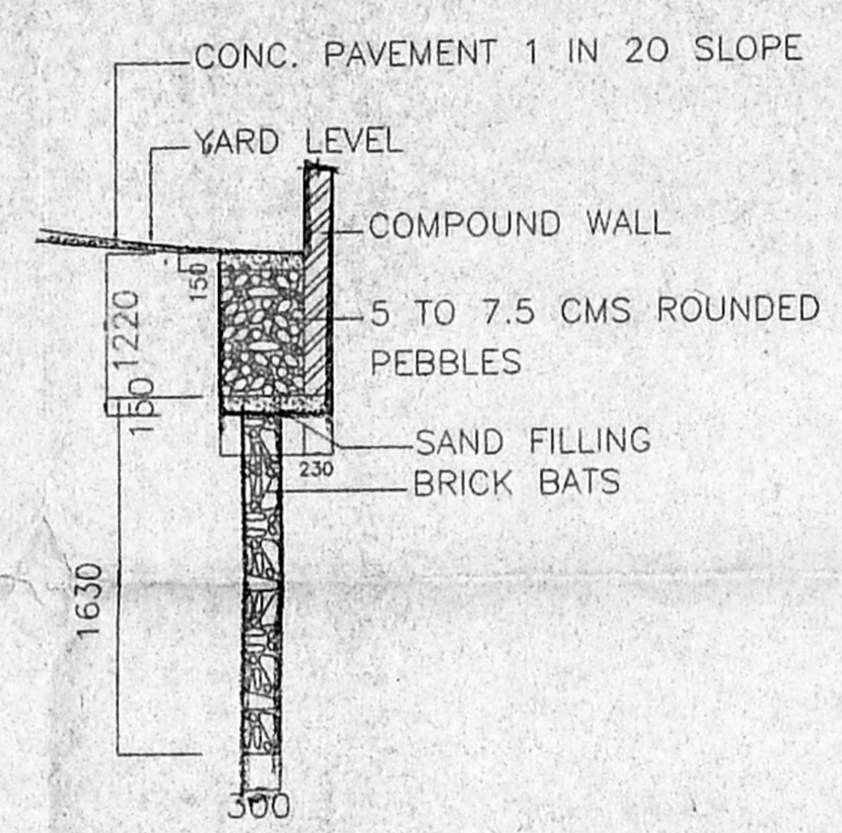

PERCOLATION PIT  
SECTION '3-3'

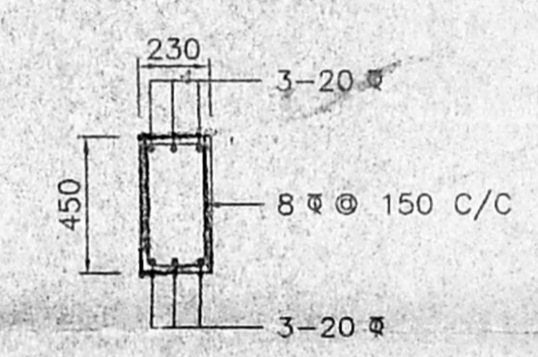

SECTION 2-2

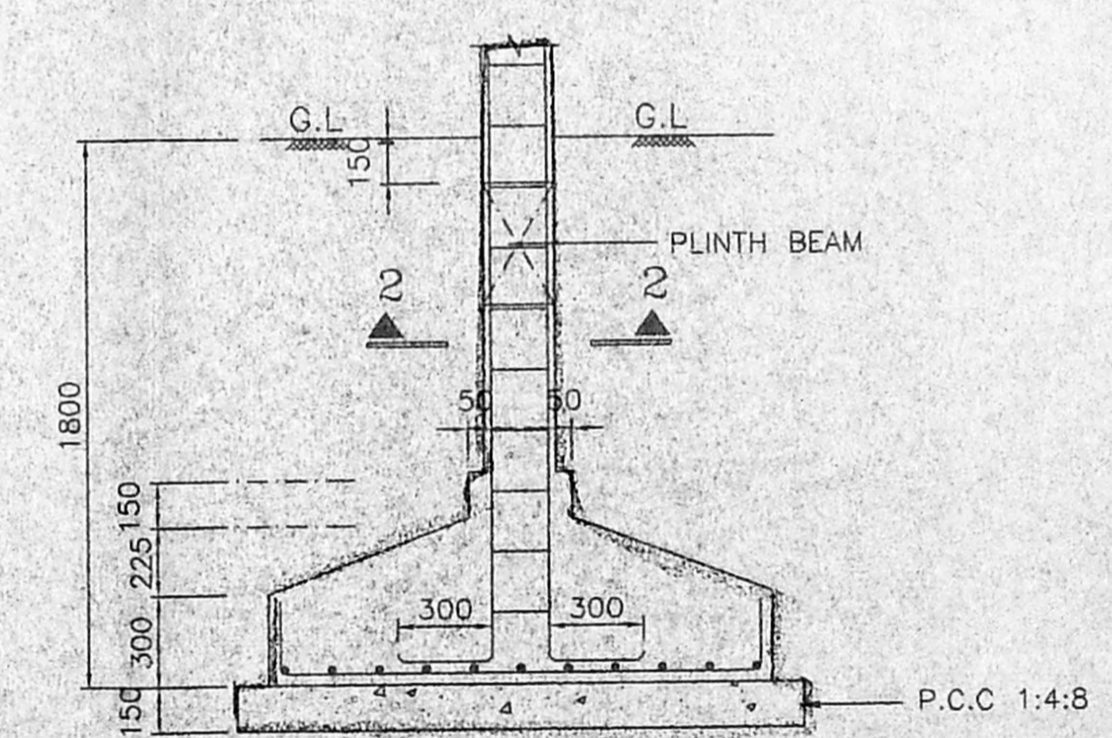

SECTION 1-1

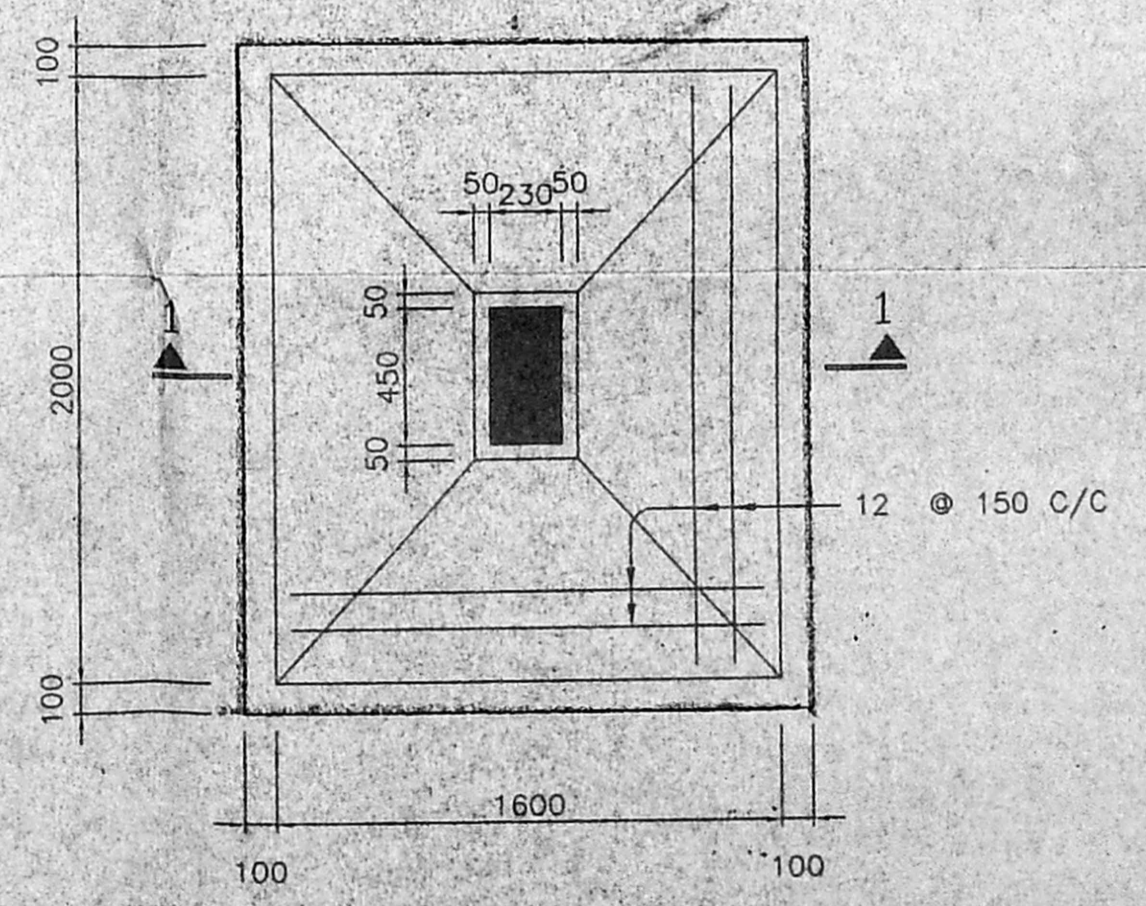

TYPICAL FOOTING DETAIL  
PLAN

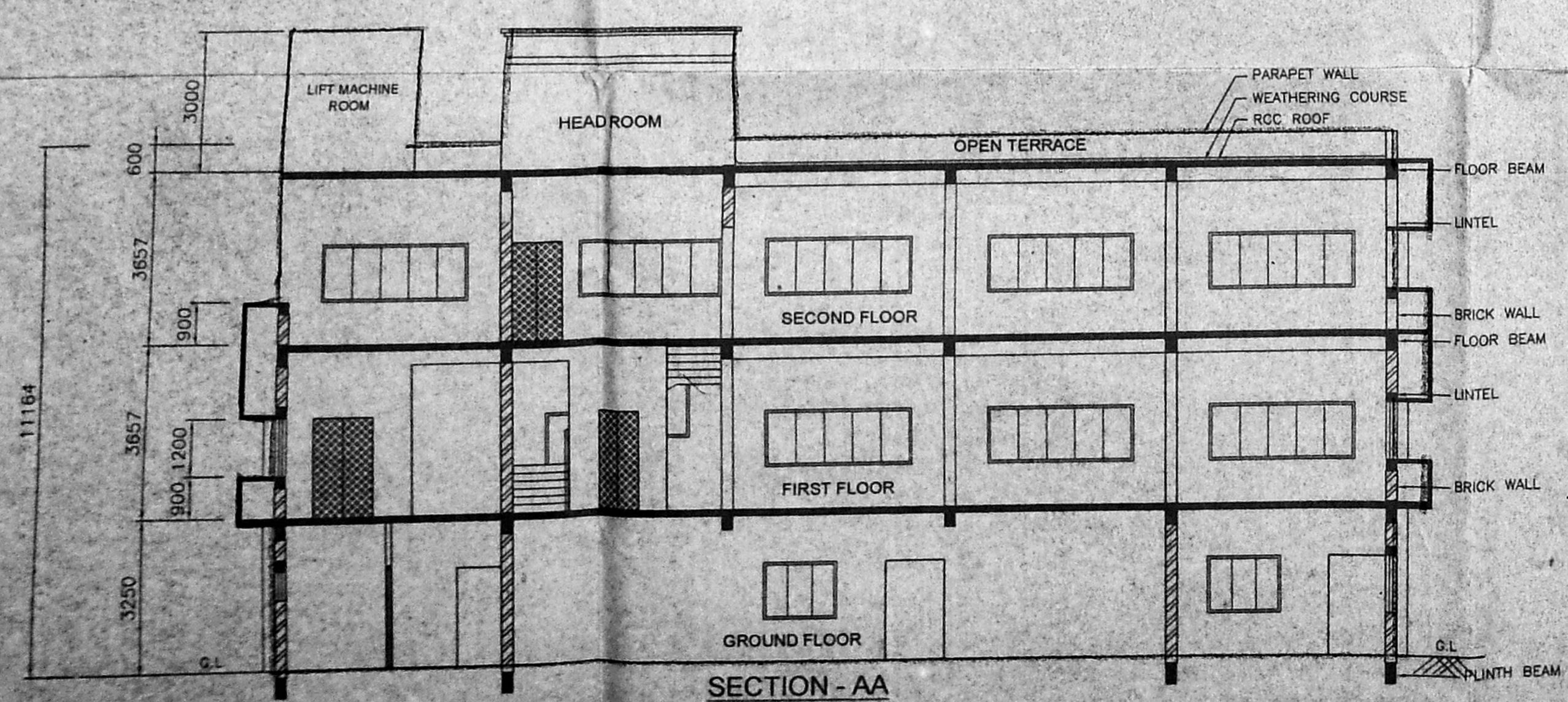

SECTION-AA

Planning Permit No. C/982/18 P-c/2005  
**APPROVED**  
 SUBJECT TO THE CONDITIONS IN THIS OFFICE LETTER.  
 C/26487/2004 Date: 7. 2005  
 FOR MEMBER SECRETARY  
 CHENNAI METROPOLITAN  
 DEVELOPMENT AUTHORITY  
 CHENNAI-600 008.

OFFICE COPY

CMDA 'C' / PP No. 1  
 C. No. C2/26487/2004  
 Scale: 1:50  
 P.A.R. 2/6/2005  
 N  
 D.P.

LEGEND:  
 230MM THK. BRICK WALL  
 R.C. WORKS

GENERAL NOTES:  
 ALL DIMENSIONS ARE IN MM  
 FOR SITE PLAN REF. DRG. No: OTH-CMDA-ZH-2004-17869  
 FOR ARCH. PLANS REF. DRG. No: OTH-CMDA-ZH-2004-17867

COLOUR INDEX:  
 PROPOSED

*R. Arudra*

SIGNATURE OF APPLICANT:

REV.	DESCRIPTION	DATE	BY	CHKD.

AMENDMENT  
 CLIENT:  
**M/s. RAMJEE LEATHER'S & SUPPLIES**

PROJECT:  
 PLAN SHOWING THE PROPOSED  
 GARMENTS FACTORY FOR  
 M/S RAMJEE LEATHERS & SUPPLIES  
 AT SIDCO INDUSTRIAL ESTATE, PLOT  
 NO: A14 & A15, S.No: 5part, BLOCK  
 NO:22, ARUMBAKKAM VILLAGE,  
 CORPORATION OF CHENNAI,  
 CHENNAI-106.  
 DIVISION NO : 74, ZONE : 05.

DRAWING TITLE:  
 SECTION, ELEVATION,  
 KEYPLAN, COMPOUND WALL &  
 PERCOLATION PIT, FOOTING DETAILS  
 SCALE : 1:100, 50 & 25 DRAWN : D.M  
 DATE : 01-03-04 CHKD :  
 DRAWING NO: 3/3

*C.N. Srinivasan*  
 Dr. C.N. SRINIVASAN  
 B.Tech (Hons) M.S. (ILL) Ph.D.  
 Assoc. M. Am Soc. C.E., F.I.E., F.I.V.  
 REGISTERED ARCHITECT  
 CA/751521  
 REGISTERED VALUER, C-1/80, OF 1988  
 NO. 10, KARPAGAMBAL NAGAR,  
 LUZ, MYPALORE, CHENNAI-600 004.

LICENSED SURVEYOR:  
 BLOCK NAME

THESE DRAWINGS ARE UNDER COPYRIGHT AND ARE THE PROPERTY OF CHN. NONE OF THE DRAWINGS AND RELATED DOCUMENTS ARE TO BE REPRODUCED OR TRANSMITTED IN ANY FORM OR BY ANY MEANS, ELECTRONIC OR MECHANICAL, INCLUDING PHOTOCOPYING, RECORDING, OR BY ANY INFORMATION STORAGE AND RETRIEVAL SYSTEM, WITHOUT THE WRITTEN PERMISSION OF THE ARCHITECT.